Sandra Davidson
ESTATE AGENTS

Warrior Square, London, E12 5RR

£350,000

3 1 1 C

Warrior Square

London, E12 5RR

£350,000

- Three Bedrooms
- Private Balcony
- Close to Local Amenities
- Split Level
- Ilford Station Nearby

A three bedroom split level flat set within a secure and well maintained gated development in the desirable Manor Park area.

The flat is arranged over two floors and features three good sized bedrooms, a family bathroom and a separate WC. The flat further benefits from a private balcony.

Located close to local amenities, transport links, and backing onto green open spaces. Ilford Station is also a short walk away.

Directions

REGISTER NOW
ACTIVATE YOUR WARRANTY
CALL FREE
0800 597 8576
MAIN

Floor Plans

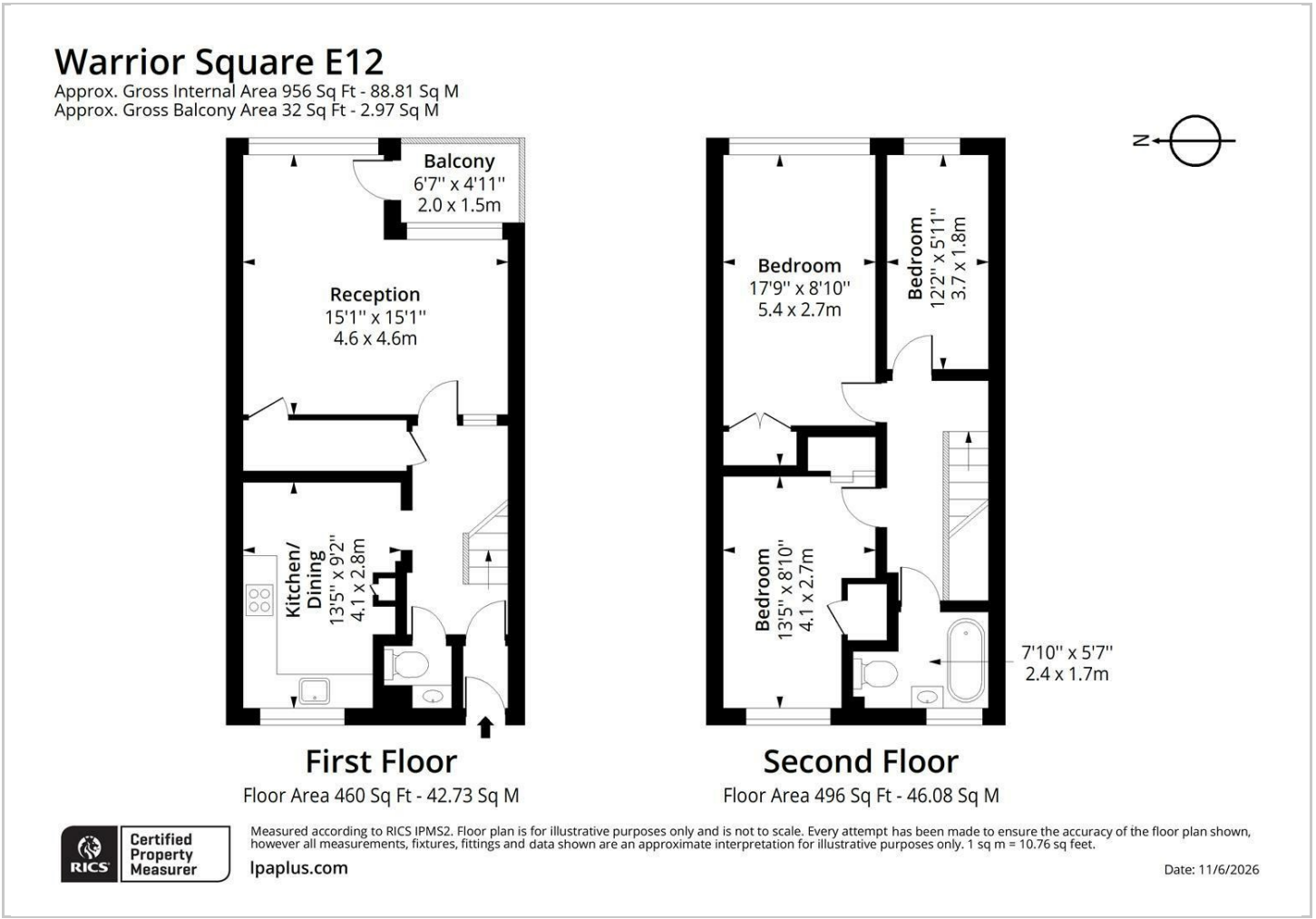

Location Map

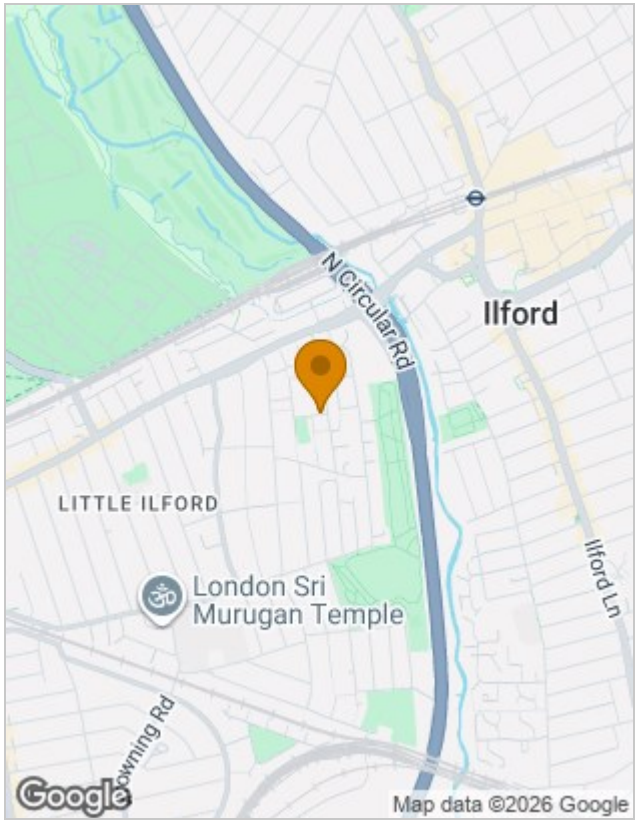

Energy Performance Graph

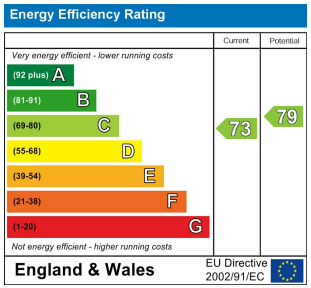

Viewing

Please contact our Redbridge Sales Office on 020 8551 0211
if you wish to arrange a viewing appointment for this property or require further information.

The particulars are set out as a general outline only for the guidance of intended purchasers or lessees, and do not constitute, any part of a contract. Nothing in these particulars shall be deemed to be a statement that the property is in good structural condition or otherwise nor that any of the services, appliances, equipment or facilities are in good working order. Purchasers should satisfy themselves of this prior to purchasing.

10 Roding Lane South, Essex, IG4 5NX
Tel: 020 8551 0211 Email: redbridge@sandradavidson.com https://www.sandradavidson.com